

1225 Chino St, Santa Barbara, CA

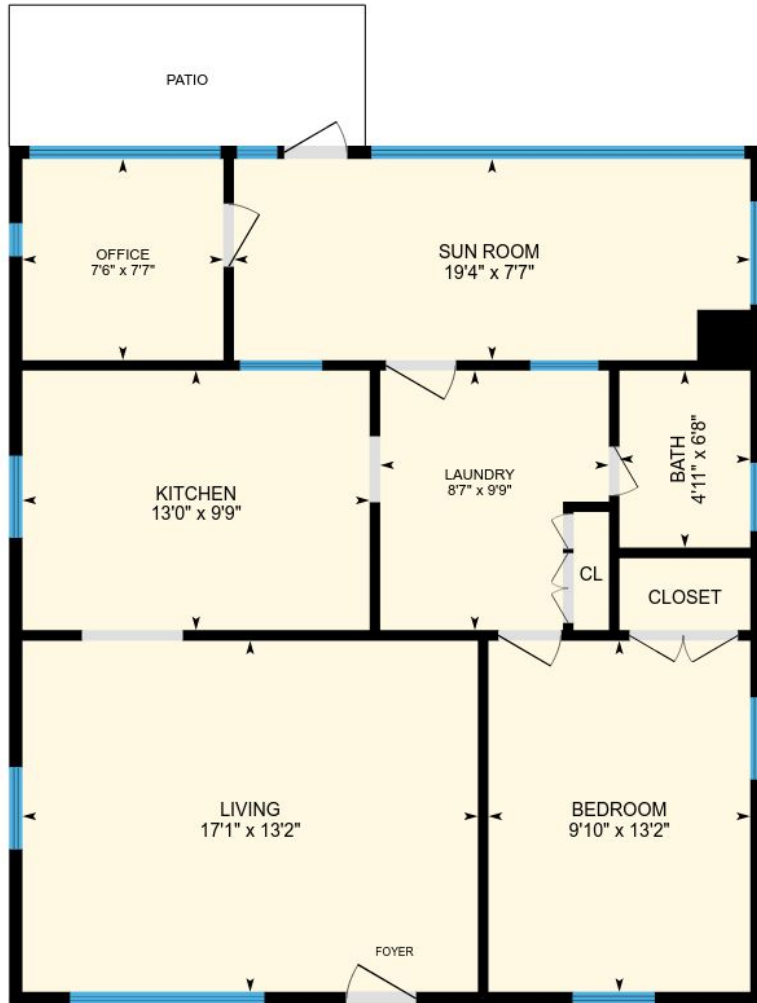

1225 Chino St
Exterior Area 911 sq ft

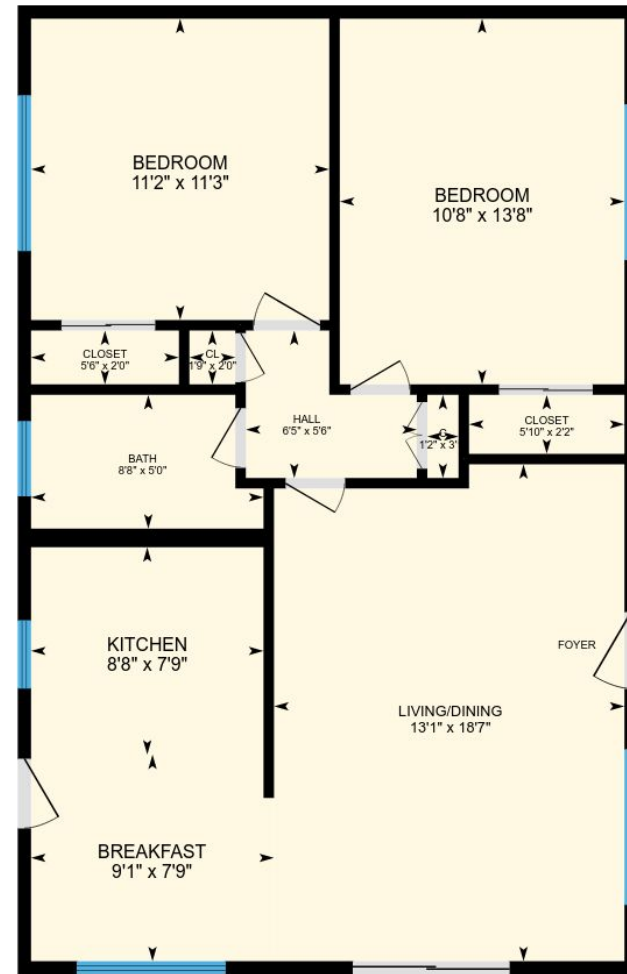
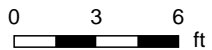

1222 Gillespie Way
Exterior Area 843 sq ft



PREPARED: Apr, 2018

1225 Chino St, Santa Barbara, CA

1225 Chino St Total Exterior Area 911 sq ft

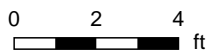
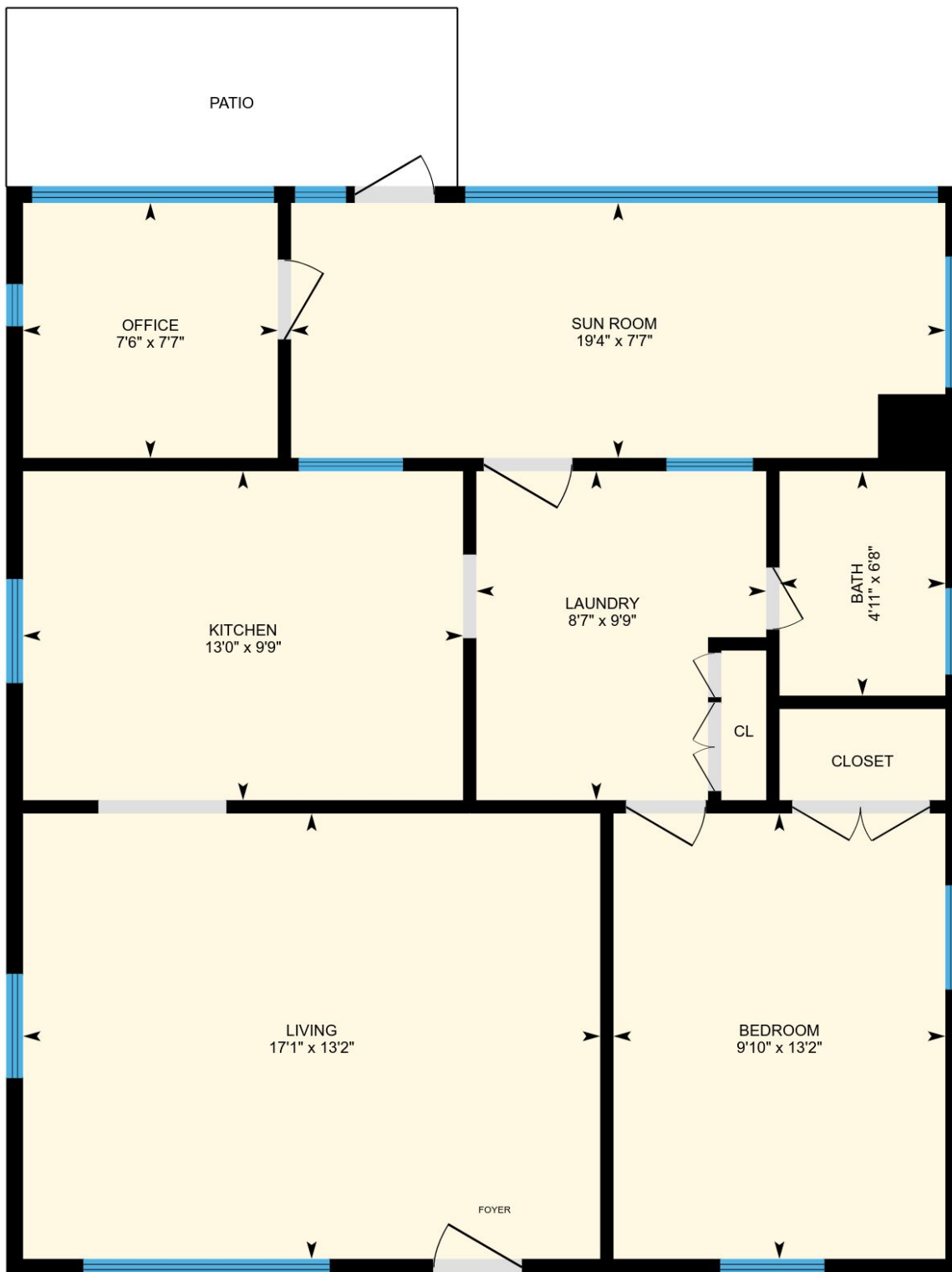

PREPARED: Apr, 2018



1225 Chino St, Santa Barbara, CA

1222 Gillespie Way Total Exterior Area 843 sq ft

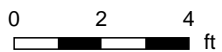
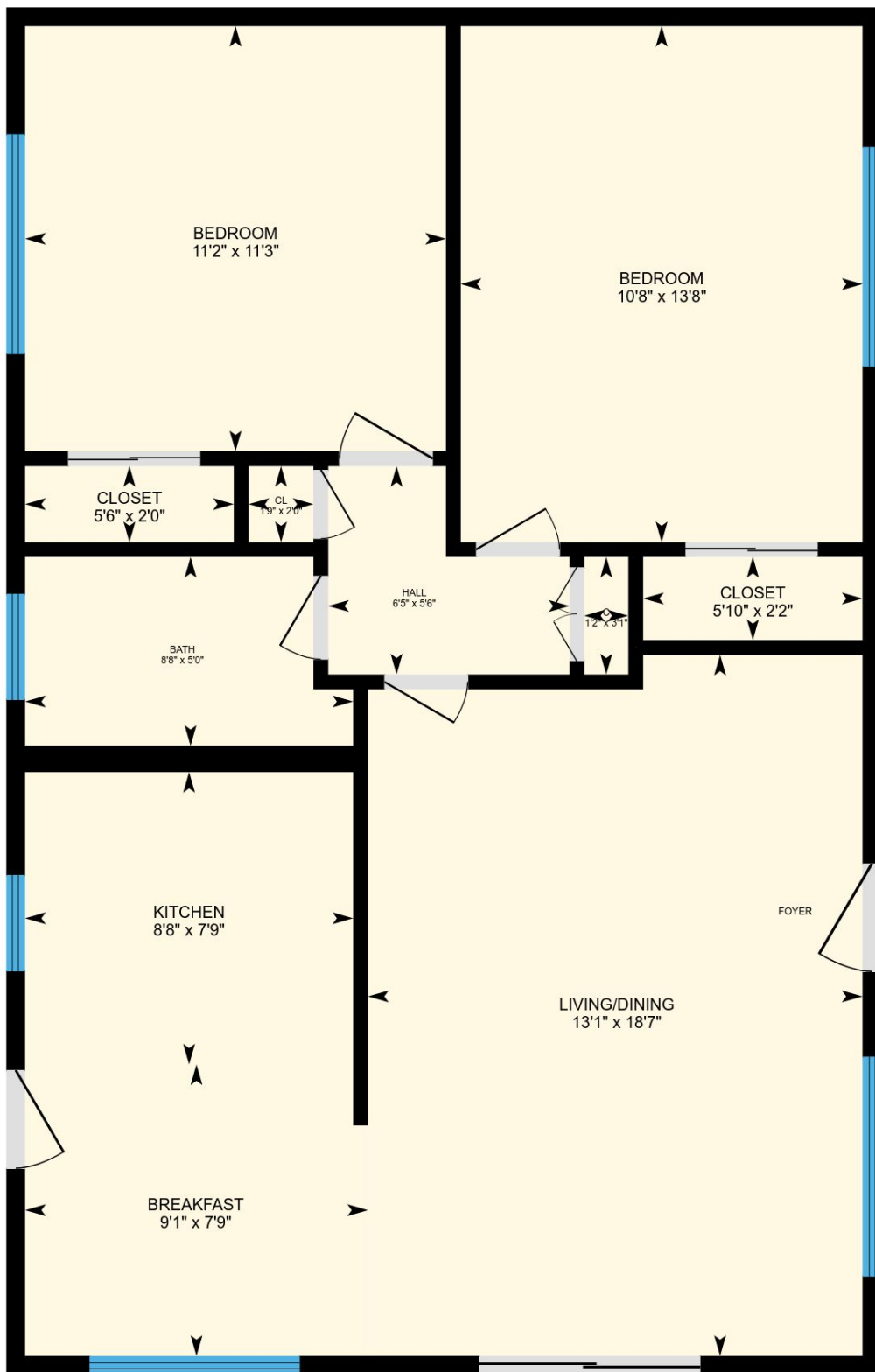

PREPARED: Apr, 2018



1225 Chino St, Santa Barbara, CA

Property Details

Room Measurements

Only major rooms are listed. Room dimensions are largest width and length, parts of room may be smaller. Room area is interior area and excludes footprint of walls.

Main Building

1225 CHINO ST

Bath: 4'11" x 6'8"

Sun Room: 19'4" x 7'7"

Laundry: 8'7" x 9'9"

Bedroom: 9'10" x 13'2"

Living: 17'1" x 13'2"

Kitchen: 13'0" x 9'9"

Office: 7'6" x 7'7"

Rear House

1222 GILLESPIE WAY

Living/dining: 13'1" x 18'7"

Breakfast: 9'1" x 7'9"

Bath: 8'8" x 5'0"

Closet: 5'6" x 2'0"

Bedroom: 11'2" x 11'3"

Cl: 1'9" x 2'0"

Bedroom: 10'8" x 13'8"

Closet: 5'10" x 2'2"

C: 1'2" x 3'1"

Hall: 6'5" x 5'6"

Kitchen: 8'8" x 7'9"

Floor Area Information

For explanation of floor area calculations and method of measurement please see <http://youriguide.com/measure/>

Main Building

1225 CHINO ST

Interior Area: 852 sq ft

Perimeter Wall Length: 119 ft

Perimeter Wall Thickness: 6 in

Exterior Area: 911 sq ft

Rear House

1222 GILLESPIE WAY

Interior Area: 784 sq ft

Perimeter Wall Length: 117 ft

Perimeter Wall Thickness: 6 in

Exterior Area: 843 sq ft

Total Above Grade Floor Area

Main Building Interior: 852 sq ft

Main Building Exterior: 911 sq ft

Rear House Interior: 784 sq ft

Rear House Exterior: 843 sq ft